

BASEMENT  
32'0" x 30'10"

FLOOR 1

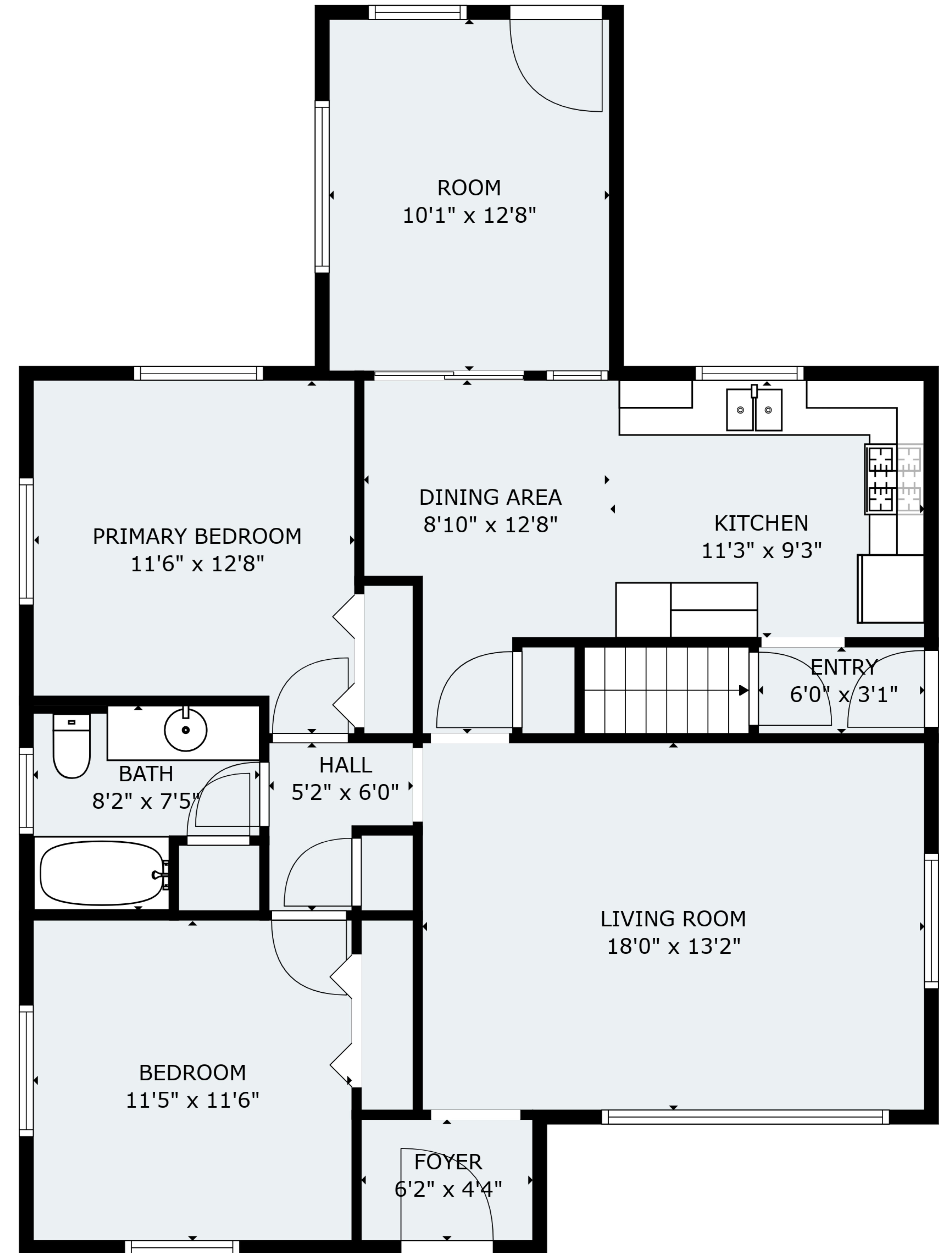

PRIMARY BEDROOM  
11'6" x 12'8"

ROOM  
10'1" x 12'8"

DINING AREA  
8'10" x 12'8"

KITCHEN  
11'3" x 9'3"

BATH  
8'2" x 7'5"

HALL  
5'2" x 6'0"

ENTRY  
6'0" x 3'1"

BEDROOM  
11'5" x 11'6"

LIVING ROOM  
18'0" x 13'2"

FOYER  
6'2" x 4'4"

FLOOR 2

Please check the listing detail for the square footage. All measurements were captured via 3D laser scans, but are approximate.

